

Extra Credit Paper

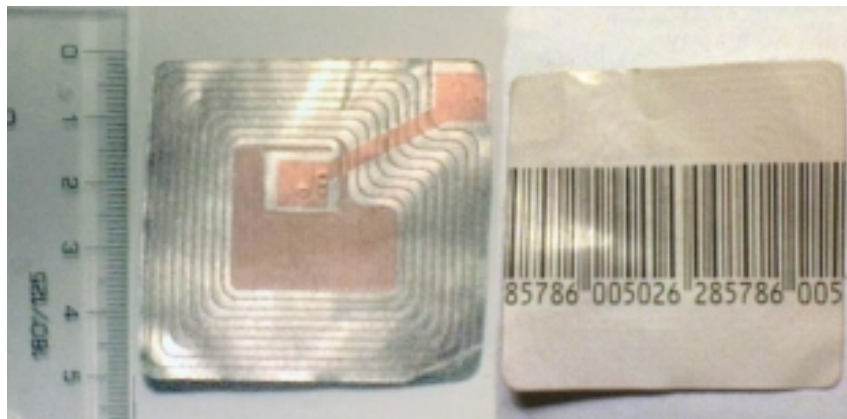
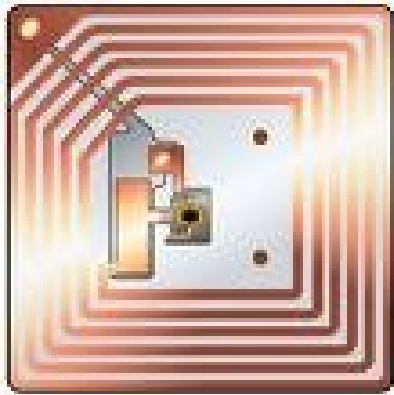

- Title: "A Survey of RFID Data Management Issues"
- Required Outline:
 1. Introduction: What is RFID? What is the history and current status of the technology? How is it relevant to data management? ...
 2. Applications: What are RFID applications which impose new data management challenges?
 3. Research: What are the data management challenges in dealing with RFID systems and RFID data
- Other Requirements:
 - Paper should cover 5 or more research topics in Section 3
 - For each research topic, major research work should be cited, summarized and compared
 - Paper should include 30 or more relevant citations
 - Paper should be 5 pages or more in length, using point 12 font size, 1" margins, with at most 2 figures.